代码	类型		材质	表面处理
HFQ01	轻载型	扁嘴型	SPCC	镀铬
HFQ26				镀镍
HFQ11			SUS304	—
HFQ23				滚筒研磨
HFQ24			C2801P	镀铬

HFQ01/11
规格：22

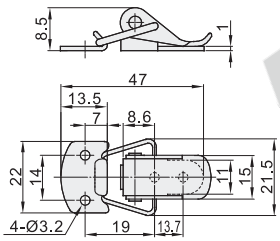

安装孔孔距

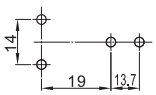

HFQ01/11
规格：23

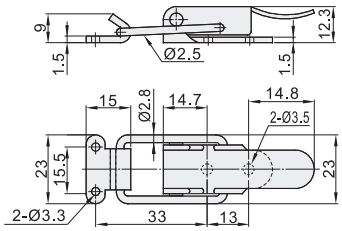

安装孔孔距

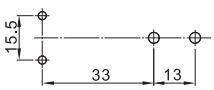

HFQ01/11
规格：37

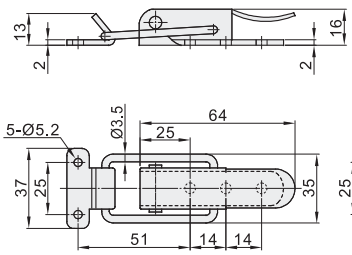

安装孔孔距

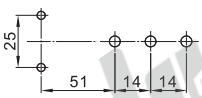

HFQ11
规格：69/81/105/118

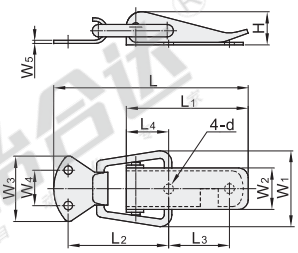

安装孔孔距

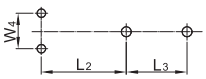

HFQ26

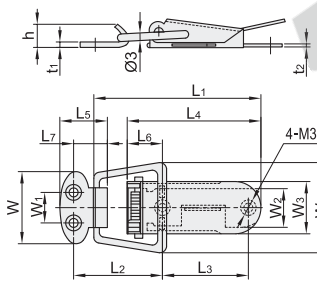

安装孔孔距

HFQ23/24

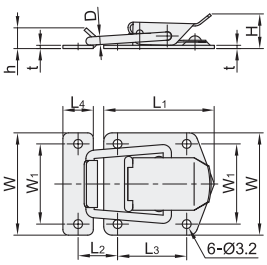

安装孔孔距

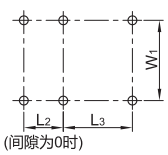

视角标准：第一视角

型号 代码	型号 规格	参考重量(kg/pcs) HFQ01	参考重量(kg/pcs) HFQ11
HFQ01 HFQ11	22	0.01	0.01
	23		
	37		0.02

型号 代码	型号 规格	L	L1	L2	L3	L4	W1	W2	W3	W4	W5	d	H	参考重量 (kg/pcs)
HFQ11	69	69	40	30	23	10.5	22	16	25.5	10	1.2	4	11.5	0.03
	81	81	53	35	34	12	31.5	21	28	12	1.5		12.5	0.04
	105	105	64	50	41	13	38	24	35	18	1.8	5	15	0.06
	118	118	73	53	34	16	40	26	40	21	2		17	0.07

型号 代码	型号 规格	L1	L2	L3	L4	L5	L6	L7	W	W1	W2	W3	W4	h	t1	t2	参考重量 (kg/pcs)
HFQ26	24	52	30	23	39	17.5	10	11.5	24	9.5	12.5	16	26	7	1.2	0.8	0.02
	28	64	33	34	51	18.5	12	12.5	28	12	15	21	32.5	9	1.5	1.4	0.04

型号 代码	型号 规格	L1	L2	L3	L4	W	W1	H	h	D	t	拉伸承重 (kgf)	参考重量 (kg/pcs)
HFQ23 HFQ24	30	30	10	20	8	30	24	9.5	5.5	2.5	0.8	10	0.015
	40	40	14	25	11	37	29	12.5	7.5	3	1.2		0.03

请按图示订货

型号 代码	型号 规格	L
HFQ11	69	69
	81	81

HFQ11—69

未税价(元)

优惠价

数量	1~9	10~
价格	100%	另行报价

交货期 3
HFQ23/24

交货期 1
其余